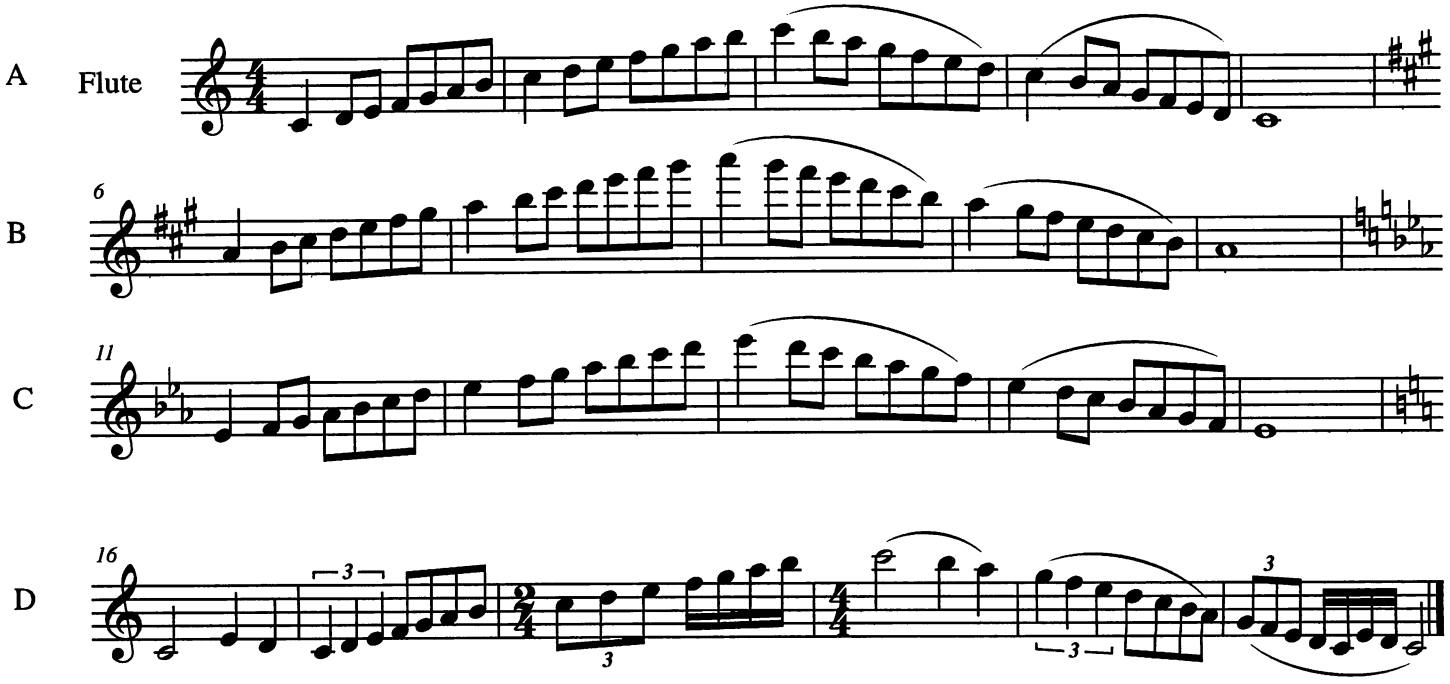CVYO
Youth Symphony Orchestra Flute Scales