Prepare only the excerpts and scales that you feel comfortable auditioning with and we will accept and place you accordingly

CVYO Season 2009-2010
Audition Scales
CELLO

♩ = 112

D Major - 2 Octaves

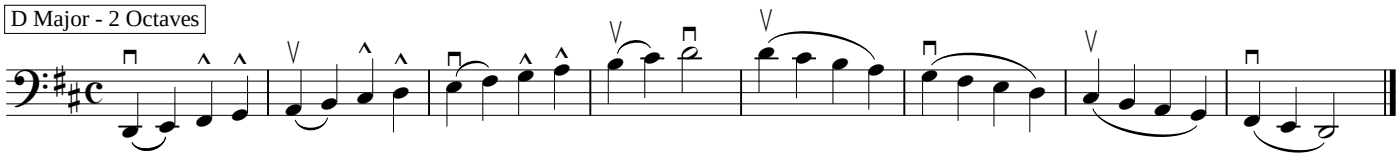

G Melodic Minor - 2 Octaves

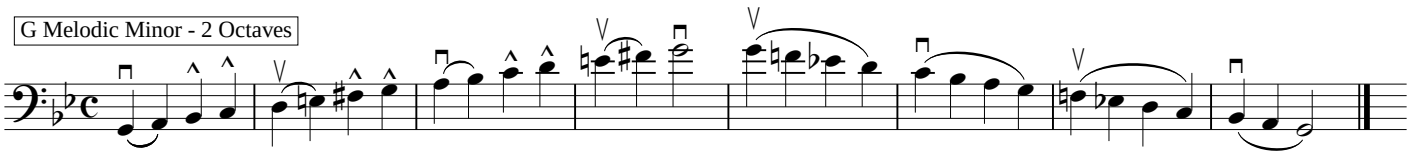

C Major - 3 Octaves

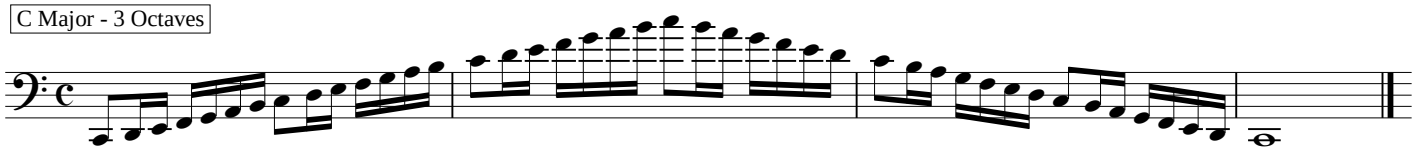
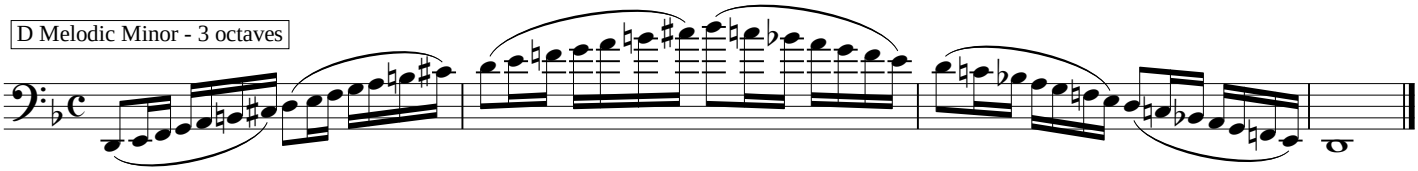
D Melodic Minor - 3 octaves