Prepare only the excerpts and scales that you feel comfortable auditioning with and we will accept and place you accordingly

CVYO Season 2009-2010
Audition Scales
BASS

♩ = 112

D Major - 2 Octaves

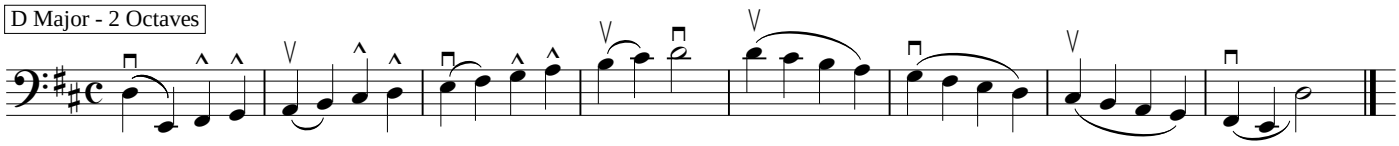

E Melodic Minor - 2 Octaves

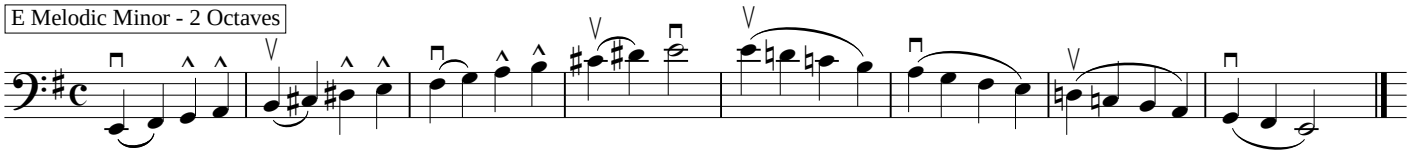
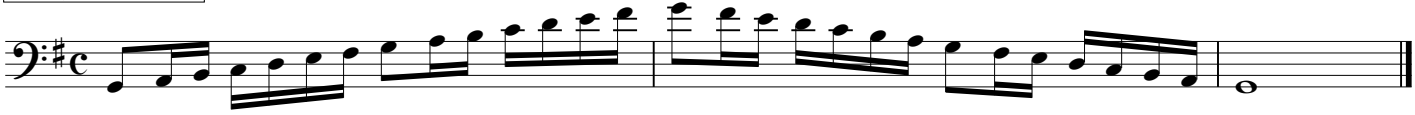
G Major - 2 Octaves